

# ***Hamblen County 4-H, FFA & Adult Great Smoky Mountains Livestock and Crafts Fair***

July 5-7 & 9-10, 2009

## **Fair Catalog**

Great Smoky Mountains Expo Center  
White Pine, Tennessee

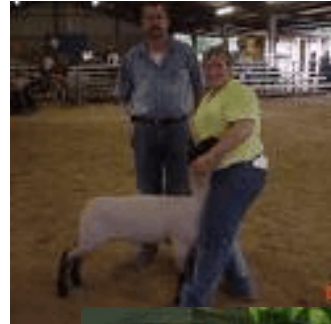
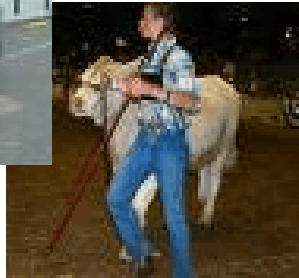

*Hamblen County 4-H, FFA & Adult*  
**Great Smoky Mountains  
Livestock and Crafts Fair**

**July 5-7 & 9-10, 2009**

**Mission Statement**

To present, in a wholesome family environment, a premier regional fair that showcases agriculture and arts and crafts with an emphasis on youth activities, organizations, and related educational programs.

Wade McCamey, President  
Walters State Community College

John Baldy, Director  
Great Smoky Mtn. Expo Center

**Committee Members**

**Dairy Committee**

Robert Scarlett, Co-Chair  
Donna Fugate, Co-Chair  
Kay Hale  
Sandy Gilbert

**Beef Committee**

Russell Moore, Chair  
Bill Bales  
Bill Young  
Mary Ann Rush  
Mary Moore

**Sheep Committee**

Elizabeth Doan, Chair  
Hamblen Co. Ext Agent  
Franklin Barnette  
Nancy Marshall  
Hamblen Co. Ext Agent

**Agricultural Mechanics Committee**

John Baskette  
Don Chandler  
Marvin Henegar  
Damon Morgan  
David Tripucka  
Jennifer Overbay  
Mike Southerland

**Youth and Adult Exhibits**

Mannie Bedwell, Chair  
Elizabeth Doan, Ext Agent  
Nancy Marshall, Ext Agent  
Debbie Long, Program Assistant II  
Ernestine Haun, Program Assistant  
Samanthia Singleton, Administrative Assistant

## 2009 Fair Schedule

### Morristown High School - West Cafeteria

#### Sunday, July 5, 2009

2:00 PM – 4:00 PM 4-H Entries accepted – West High

#### Monday, July 6, 2009

3:00 PM – 6:00 PM Entries accepted – West High

#### Tuesday, July 7, 2009

8:00 AM – 9:00 AM Entries accepted – West High

9:30 AM – 11:30 AM Judging of Entries

12:00 PM – 1:00 PM Lunch – Pizza & Nachos

1:00 PM – 1:30 PM Crafts

1:30 PM Auction

2:00 PM Cake Walk

### Walters State Expo Center

#### Wednesday, July 8, 2009

9:00 AM – 11:00 AM Ag Mechanics Entries accepted

12:00 PM Ag Mechanics judged

#### Thursday, July 9, 2009

8:00 AM – 10:00 AM Sheep arrive

10:00 AM – 10:30 AM Registration and Health Paper Check-in

Weigh Sheep

11:00 AM Wool and Woolies

Showmanship – after Wool and Woolies

12:30 PM Market Lamb/Commercial Ewe Show

Breeding Ewe Show will begin 15 min after conclusion of the Market Lamb/Commercial Ewe Show

#### Friday, July 10, 2009

9:00 AM – 4:00 PM Beef Animals Arrive

9:00 AM – 6:00 PM Dairy Animals Arrive

4:00 PM Beef Registration and Health Paper Check-in

5:00 PM Jr. Beef Show

6:00 PM Dairy Registration and Health Paper Check-in

7:00 PM Jr. Dairy Show

Ag Mechanic Entries released anytime on Friday

**Health Papers are required for all animal entries. Registration Papers are required for all registered animals.**

**Pre-entry required for sheep, beef and dairy shows. Entry forms are located in the middle of Fair Catalog. Out of control animals will be disqualified.**

## Fair Entry Rules and Regulations

1. Youth Rules on Age or Grade:
  - a. All youth exhibitors must be members of 4-H or FFA by June 1, 2009.
  - b. 4-H and FFA members become ineligible at the end of the calendar year following graduation from high school, or upon the member's 19<sup>th</sup> birthday, whichever comes first.
  - c. When grade divisions are used, the exhibitor should enter the grade he or she was enrolled in as of Jan. 1 of the current year.
2. Only 2008-2009 projects may be exhibited and only work done since the fair last year is eligible.
3. **Exhibitors may enter one entry per lot, except livestock.**
4. Items except livestock must be made or grown by exhibitor.
5. All animals must be cared for and fed by exhibitor. Feed will be furnished by the exhibitor.
6. All entries except livestock must be in place before assigned judging.
7. All livestock entries must be in place as listed in the catalog for each individual class.
8. At the conclusion of the fair, the exhibitor must claim and take charge of exhibits. Claim checks must be presented before an exhibit can be removed.
9. The right is reserved to withhold any award where it appears fraud or deception has been made. Judges' discretion will be used in opening canned items if fraud or deception is suspected.
10. The Fair management reserves the right to interpret the rules and regulations, and to settle all questions that may arise.
11. No articles made from kits will be accepted as eligible entries unless specified in a specific category.
12. All protests must be in writing to the Manager accompanied by an affidavit setting forth the grounds for protesting.
13. Protests against the exhibition of an entry must be filed at least two hours before the lot is judged and will be considered and determined before the judging of said lot.
14. Protests against an award must be filed within 23 hours, after the show on the day the award is made, and will be determined at the first meeting of the rules committee.
15. These rules apply to all departments, except where noted and should be read by every exhibitor, who should govern himself accordingly. The fair reserves to itself the sole and absolute right to construe its own rules and regulations and to determine arbitrarily all matters and differences in regard thereto, from which no appeal lies.
16. In the event of conflict of general and special rules, the latter will govern.
17. All property of every character, whether entered for exhibition, display or sale, or any other purpose will be taken into the grounds and buildings, and kept entirely at risk of the owner, who assumes all responsibility for any loss, damage, theft or accident that may occur. Neither the fair nor its officers or agents will be responsible for any such loss, damage, or theft, and it is directly understood that exhibitors, concessionaires and all other persons, firms or corporations having property on the grounds and desiring protection from such loss or damage must make their own arrangements therefore.
18. The solicitation of funds or the distribution of handbills, political literature, religious pamphlets, or any type of promotional material is prohibited on fair property unless it is given out from rented space. No posting of advertising materials will be allowed on the buildings, barns or fences unless approved in writing by the management.
19. No alcoholic beverages are allowed on the grounds.
20. No smoking in barns or exhibit buildings.
21. Animals are not permitted on the grounds unless they are part of an authorized show or exhibit. Guide dogs for the disabled are the exception.

-----**DIVISION I – YOUTH**-----

DEPARTMENT A – Beef Cattle

DEPARTMENT B – Dairy Cattle

DEPARTMENT C – Sheep

DEPARTMENT D – 4-H Food Preparation, Breads, Candies, Cookies and Pies

DEPARTMENT E – Cakes

DEPARTMENT F – 4-H Canning

DEPARTMENT G – Gardening

DEPARTMENT H – Sewing

DEPARTMENT I – Crafts

DEPARTMENT J – Photography

DEPARTMENT K – Agricultural Mechanics

**THE FOLLOWING WILL NOT HAVE SHOWS IN 2009**

DEPARTMENT L – Leaf Tobacco

DEPARTMENT M – Poultry and Rabbits

DEPARTMENT N – Goats -no show for 2008

DEPARTMENT O – Forestry, Entomology, Honey Display

DEPARTMENT P – Horticulture

DEPARTMENT Q – 4-H/FFA Judging Contests

DEPARTMENT R – Talent

DEPARTMENT S – Dogs

## Department A - BEEF CATTLE

### All Registered Animals

#### Premiums:

<b>1<sup>st</sup></b>	<b>2<sup>nd</sup></b>	<b>3<sup>rd</sup></b>	<b>4<sup>th</sup></b>	<b>5<sup>th</sup></b>	<b>Worthy Entry</b>
<b>\$12</b>	<b>\$10</b>	<b>\$8</b>	<b>\$6</b>	<b>\$5</b>	<b>\$4</b>

Animals will be accepted 9:00 AM – 6 PM on Friday  
The show will begin at 7 PM Friday  
Animals will be released upon completion of the show.

#### The following Lots will be available under each class:

Lot 1	Jr. Heifer Calves	Calved after January 1, 2009
Lot 2	Late Senior Heifer Calves	Calved between Nov. 1 and Dec. 31, 2008
Lot 3	Early Senior Heifer Calves	Calved between Sept. 1 and Oct 31, 2008
Lot 4	Late Summer Yearling Heifers	Calved between July 1 and August, 2008
Lot 5	Early Summer Yearling Heifers	Calved between May 1 and June 30, 2008
Lot 6	Late Junior Yearling Heifers	Calved between March 1 and April 30, 2008
Lot 7	Early Junior Yearling Heifers	Calved between Jan. 1 and Feb. 28, 2008
Lot 8	Senior Yearling Heifers	Calved between Sept.1, 2006 - Dec.31, 2007

#### Class 1: Angus

#### Class 2: Hereford

#### Class 3: Charolais

#### Class 5: Shorthorn

#### Class 6: All Other Breeds

#### Class 7: Commercial Class

- Lot 1 Steers
- Lot 2 Heifers

#### Class 8: Little Britches and Showmanship

- Lot 1 Bitty Britches- (walking-Kindergarten)
  - Lot 2 Little Britches (grades – 1,2,3)
  - Lot 3 Jr. Showmanship (grades 4,5)
  - Lot 4 Jr. High Showmanship (grades 6, 7, 8)
  - Lot 5 Sr. Showmanship (grades 9, 10, 11, 12)
- Showmanship Awards donated by Community National Bank

OVERALL GRAND CHAMPION will receive a plaque.

Plaques sponsored by Bill Bales, Hillside Farm; Bill Young, Scott-Dale Farm  
There will be a Commercial Class providing there are at least 12 entries.  
Beef showmanship awards donated by Community National Bank.  
Breed Champions will receive a rosette.  
NOTE: All animals must be owned and shown by 4-H and FFA members.

**DEPARTMENT B – DAIRY CATTLE**  
**All Registered Animals**

**Note the change in Show time from 7 PM to 5 PM**

**Premiums:**

<b>1<sup>st</sup></b>	<b>2<sup>nd</sup></b>	<b>3<sup>rd</sup></b>	<b>4<sup>th</sup></b>	<b>5<sup>th</sup></b>	<b>6-10<sup>th</sup></b>
<b>\$12</b>	<b>\$10</b>	<b>\$8</b>	<b>\$6</b>	<b>\$5</b>	<b>\$4</b>

**The following lots will be available in all dairy classes:**

Lot 1	JUNIOR CALVES	Born after March 1, 2009
Lot 2	INTERMEDIATE CALVES	Born 12/1/08 - 2/27/09
Lot 3	SENIOR CALVES	Born 9/1/08 -11/30/08
Lot 4	SUMMER JUNIOR YEARLING	Born 6/1/08 - 8/31/08
Lot 5	JUNIOR YEARLING CALVES	Born 3/1/08 - 5/31/08
Lot 6	INTERMEDIATE SENIOR YEARLING	Born 12/1/07 - 2/28/08
Lot 7	SENIOR YEARLING CALVES	Born 9/1/07 - 11/30/07
Lot 8	Cows - Junior 2 year olds	Born 3/1/07 - 8/31/07
Lot 9	Cows - Senior 2 year olds	Born 9/1/06 - 2/28/07
Lot 10	Cows - 3 year olds	Born 9/1/06 - 8/31/07
Lot 11	Cows - 4 years and over	Born prior to 8/31/05

**Class 1: Jersey**

**Class 2: Guernsey**

**Class 3: Holsteins**

**Class 4: Ayrshire**

**Class 5: Brown Swiss**

**Class 6: Little Britches**

- Lot 1 Little Britches (Grades 1, 2, 3)
- Lot 2 Little Britches (Walking – Kindergarten)

Little Britches awards sponsored by Coy and Louise Wisecarver

**Holstein, Jersey and Guernsey Awards**

Junior Champion sponsored by Lowland Credit Union  
Junior Reserve Champion sponsored by Sonny Auto  
Senior Champion sponsored by Porter Tire  
Senior Reserve Champion sponsored by Royston Dodge

**Special Dairy Awards**

**Jr. Showmanship** (Grades 4,5) sponsored by Jim Bond Family  
**Jr. High Showmanship** (Grades 6,7,8) sponsored by Gilbert Farms  
**Sr. Showmanship** (Grades 9,10,11,12) sponsored by Frank Litz family in memory of Lynn Ross Litz

**Grand Championship Guernsey** – sponsored by the Jim Bond family

**Grand Champion Jersey** – sponsored by Aspen Grove Jerseys

**Grand Champion Holstein** – sponsored by Solitude Farms in memory of Vernon Hale

**Supreme Dairy Champion** – sponsored by

**Ice Cream Maker for Drawing** – sponsored by F&W Jersey

## DEPARTMENT C – SHEEP

### Premiums:

1 <sup>st</sup>	2 <sup>nd</sup>	3 <sup>rd</sup>	4-10 <sup>th</sup>
\$6	\$5	\$4	\$3

1. Rules and Guidelines for the sheep show will be taken from the 2007 Guidelines for Conducting Junior Beef and Sheep Shows in Tennessee (EC979). Exceptions to these rules may be made by show management when and if deemed necessary.
2. Deadline for entries is July 3, 2009.
3. Entries should be mailed to:  
Walters State Great Smoky  
Attention: Sheep Show  
1615 Pavilion Drive  
White Pine, TN 37890  
Fax 865-674-6039
4. Sheep may arrive between 8:00 a.m. - 10:00 a.m. on Thursday
5. Registration and Health Papers will be checked and weigh-in will be conducted from 9:30 a.m. - 11:00 a.m. All animals must have health certificates.
6. Show is open to youth between the ages of 6 -19.
7. All exhibitors must be able to control their sheep in the show ring.

### Showmanship

Participants may use a breeding ewe, market lamb or commercial ewe.

**Class 1: Senior Division (Grades 9 – 12)**

**Class 2: Junior High Division (Grades 6 – 8)**

**Class 3: Junior Division (Grades 4 – 5)**

**Class 4: Little Shepherds (Under 4<sup>th</sup> Grade)**

## DEPARTMENT C1 – SHEEP REGISTERED

### The following Lots will be available under each class:

Lot 1	Sr. Ram Lamb	9/01/08 -12/31/08
Lot 2	Early Jr. Ram Lambs	1/01/09-2/14/09
Lot 3	Late Jr. Ram Lambs	2/15/09 & after
Lot 4	Sr. Yearling Ewes	9/01/07-2/14/08
Lot 5	Jr. Yearling Ewes	2/15/08-8/31/08
Lot 6	Sr. Ewe Lambs	9/01/08-12/31/08
Lot 7	Early Jr. Ewe Lambs	1/01/09-1/31/09
Lot 8	Intermediate Jr. Ewe Lambs	2/01/09-2/28/09
Lot 9	Late Jr. Ewe Lambs	3/01/09 and after

**Class 1: Dorset**

**Class 4: Any Other Breed (Meat)**

**Class 2: Southdown**

**Class 5: Any Other Breed (Wool)**

**Class 3: Natural Color**

**Class 6: Suffolk**

Plaques will be awarded to Champion and Reserve Champion Ram and Ewe

## **DEPARTMENT C2 – SHEEP MARKET LAMBS**

Market lambs may be ewes or wethers. However, ewes shown in the market lamb show will not be eligible to show in the commercial ewe or registered breeding ewe shows.

Market lambs will be shown by weight. Lambs will be put into class by weight and the classes will be broken into 3 divisions of Light, Medium and Heavyweight Market lambs.

## **DEPARTMENT C3 – SHEEP COMMERCIAL EWES**

**Class 1: Black Face Yearling**

**Class 2: Black Face Lamb**

**Class 3: White Face Yearling**

**Class 4: White Face Lamb**

## **DEPARTMENT C4 – SHEEP WOOL & WOOLIES**

<b>Premiums:</b>	<b>1<sup>st</sup></b>	<b>2<sup>nd</sup></b>	<b>3<sup>rd</sup></b>
	<b>\$5</b>	<b>\$4</b>	<b>\$3</b>

1. Entrants must complete the Entry Form and return or fax to the UT Hamblen County Extension at 423-587-9798 by July 3, 2009. Absolutely no entrant will be allowed without an entry form.
2. Entrants must lead a market lamb or ewe which has been conditioned, fitted and trained to show at halter. The ewe does not have to be owned by the entrant.
3. Entrant must wear a garment made of wool or wool blend. This can be purchased or borrowed garment. It does not have to be produced by entrant.
4. The following standard will be used when judging DEPARTMENTS:
  - a. Garment (style, accessories appropriate, fashionable, color becoming to model, suitable for age, and neatness) – 40%
  - b. Poise and Appearance (modeling ability, attitude, poise and gracefulness and neatness) – 25%
  - c. Presentation of Sheep (attitude toward animal, halter on properly, clean, groomed, lamb under control while modeling, and in line, lamb's outfit compatible with model's outfit) – 35%
5. Class is determined based on grade level as of January 1 of the current school year.

**Class 1: Junior Contestants – Grades K – 2<sup>nd</sup>**

**Class 2: Junior Contestants – Grades 3 – 5**

**Class 3: Junior High Contestants – Grades 6 – 8**

**Class 4: Senior High Contestants – Grades 9 – 12**

**DEPARTMENT D – FOOD PREPARATION  
(Breads, Candies, Cookies and Pies)**

<b>Premiums:</b>	<b>1<sup>st</sup></b>	<b>2<sup>nd</sup></b>	<b>3<sup>rd</sup></b>
	<b>\$3</b>	<b>\$2</b>	<b>\$1</b>

**Please mark clearly if item is being donated to the cake walk.**

**Class 1: Breads**

- Lot 1 Biscuits (3 of a kind)
- Lot 2 Yeast Breads and Rolls (one loaf or 3 rolls) (includes cinnamon rolls and sourdough)
- Lot 3 Muffins (3 of a kind)
- Lot 4 Quick Loaf Bread (any type)

**Class 2: Candies**

- Lot 1 Fudge (6 pieces)
- Lot 2 Divinity (6 pieces)

**Class 3: Cookies**

- Lot 1 Bar Cookies (3 pieces)
- Lot 2 Cookies (3 cookies)

**Class 4: Pies**

- Lot 1 Cream Pies
- Lot 2 Fruit Pies

**Class 5: Miscellaneous**

- Lot 1 Miscellaneous breads, candies, cookies

## DEPARTMENT E – CAKES

<b>Premiums:</b>	<b>1<sup>st</sup></b>	<b>2<sup>nd</sup></b>	<b>3<sup>rd</sup></b>
	<b>\$5</b>	<b>\$4</b>	<b>\$3</b>

**Please mark clearly if item is being donated to the cake walk.**

Label all cakes clearly as to the kind.

No cake mixes or frosting mixes except Lot 6.

### **Class 1: Various Cakes**

- Lot 1 Angel Food, no frosting
- Lot 2 Bundt, any kind
- Lot 3 Coffee, any kind
- Lot 4 Layer, Chocolate (any frosting)
- Lot 5 Layer, White/Yellow (any frosting)
- Lot 6 Variation of a Mix
- Lot 7 Loaf, includes pound cake (no frosting, glaze is OK)
- Lot 8 Miscellaneous (any other not listed above, any frosting)

### **Class 2: Frosted Cakes**

- Lot 1 Anniversary
- Lot 2 Birthday
- Lot 3 Holiday
- Lot 4 Seasonal
- Lot 5 Shower
- Lot 6 Special Occasion
- Lot 7 Theme Cake
- Lot 8 Wedding
- Lot 9 Miscellaneous

## DEPARTMENT F – CANNING

Premiums:    1<sup>st</sup>       2<sup>nd</sup>       3<sup>rd</sup>  
                     \$3       \$2       \$1

1. Entries must be in standard canning jars.
2. Entry will be disqualified if canned in mayonnaise jars, pickle jars, mustard jars, or if not sealed properly. (Paraffin is no longer recommended for sealing jams and jellies.) Exception: Dried Foods in Lots 46-48 do not have to be canned.
3. The name of the product should be on each jar.
4. The name of the exhibitor must be on the bottom of each jar.

\* In addition, soft spread entries will be limited to recipes prepared using Ball Pectin: Original, No Sugar Needed or Liquid. A proof of purchase for Ball Pectin must be provided at time of entry.

### Class 1: Vegetables

Lot 1 Beans, Green  
Lot 2 Beans, October  
Lot 3 Beets  
Lot 4 Carrots  
Lot 5 Corn  
Lot 6 Greens  
Lot 7 Kraut  
Lot 8 Peas, English  
Lot 9 Peppers, Green  
Lot 10 Soup Mixture  
Lot 11 Squash  
Lot 12 Tomatoes  
Lot 13 Misc. Vegetables

### Class 2: Fruit

Lot 14 Apples  
Lot 15 Applesauce  
Lot 16 Blackberries  
Lot 17 Cherries  
Lot 18 Peaches  
Lot 19 Pears  
Lot 20 Misc. Fruits

### Class 3: Juice

Lot 21 Tomato  
Lot 22 Any other fruit juice

### Class 4: Pickles/ Relishes

Lot 23 Beet Pickle  
Lot 24 Bread & Butter Pickle  
Lot 25 Chow Chow  
Lot 26 Corn Relish  
Lot 27 Dill Cucumber Pickle  
Lot 28 Sweet Cucumber  
Pickle  
Lot 29 Misc. Pickle

### Class 5: Preserves

Lot 30 Apple Butter  
Lot 31 Cherry  
Lot 32 Peach  
Lot 33 Pear  
Lot 34 Strawberry  
Lot 35 Misc. Preserves

### Class 6: Jam

Lot 36 Blackberry  
Lot 37 Peach  
Lot 38 Raspberry  
Lot 39 Strawberry  
Lot 40 Misc. Jams

### Class 7: Jelly

Lot 41 Apple  
Lot 42 Blackberry  
Lot 43 Grape  
Lot 44 Raspberry  
Lot 45 Misc. Fruit

### Class 8: Dried Foods

Lot 46 Dried Fruit  
Lot 47 Dried Vegetables  
Lot 48 Misc.



### ***Ball Fresh Preserving Award 2009 Adult Announcement***

Ball Fresh Preserving Award for Youth Level

Presented by:

Ball & Kerr Fresh Preserving Products

In recognition of youth who excel in the art of fresh preserving (canning), Jarden Home Brands who bring you Ball and Kerr Preserving Products will present First Place Awards in designated recipe categories.

A panel of judges will select the best entry submitted by a youth in each category for Fruit, Vegetable, Pickle, and Soft Spread. Entries must be preserved in Ball or Ball Collection Elite Jars sealed with Ball Lids and Bands or Ball Collection Elite Lids and Bands, or preserved in Kerr Jars sealed with Kerr Lids and Bands. In addition, soft spread entries will be limited to recipes prepared using Ball Pectin: Original, No Sugar Needed or Liquid. A proof of purchase for Ball Pectin must be provided at time of entry.

The best entry from each category will receive the following:

\* One (1) Five-Dollar (\$5.00) Coupon for Ball or Kerr Fresh Preserving Products and one (1) Three Dollar (\$3) Coupon for Ball Pectin Products

## DEPARTMENT G – GARDENING

<b>Premiums:</b>	<b>1<sup>st</sup></b>	<b>2<sup>nd</sup></b>	<b>3<sup>rd</sup></b>
	<b>\$3</b>	<b>\$2</b>	<b>\$1</b>

Entries should be submitted on a plate in the quantities listed beside the category.

### **Class 1: Vegetables**

- Lot 1 Miniature Tomatoes (6)
- Lot 2 Tomatoes (3)
- Lot 3 Green Beans (6)
- Lot 4 Pole Beans (6)
- Lot 5 Green Bell Peppers (3)
- Lot 6 Red Bell Peppers (3)
- Lot 7 Yellow Bell Peppers (3)
- Lot 8 Hot Peppers (6)
- Lot 9 Banana Peppers (6)
- Lot 10 Cayenne Peppers (6)
- Lot 11 Okra (6)
- Lot 12 Cucumbers (3)
- Lot 13 Garden Peas (6)
- Lot 14 Cabbage (1)
- Lot 15 Carrots (3)
- Lot 16 Sweet Corn (3)
- Lot 17 Egg Plant (1)
- Lot 18 Irish Potatoes (3)
- Lot 19 Red Potatoes (3)
- Lot 20 Sweet Potatoes (3)
- Lot 21 Onions (3)
- Lot 22 Summer Squash (3)
- Lot 23 Round Type Watermelon
- Lot 24 Long Type Watermelon
- Lot 25 Largest Sunflower
- Lot 26 Best Vegetable Exhibit with at least 6 different vegetables
- Lot 27 New or Unusual Vegetable
- Lot 28 Any other vegetable

## DEPARTMENT H – SEWING

<b>Premiums:</b>	<b>1<sup>st</sup></b>	<b>2<sup>nd</sup></b>	<b>3<sup>rd</sup></b>
	<b>\$3</b>	<b>\$2</b>	<b>\$1</b>

### **Class 1: All Youth 4<sup>th</sup> – 12<sup>th</sup> Grades**

- Lot 1 Accessories: hats, purses, tote bags, scarves, etc (must be made of fabric and sewn by hand or machine)
- Lot 2 Fabric Toys: stuffed animals, fabric dolls, cloth books, sock snakes, etc
- Lot 3 Pillow Cases
- Lot 4 Pillows
- Lot 5 Potholders
- Lot 6 Wall hangings: fabric applique, quilted, etc

### **Class 2: Youth 4<sup>th</sup> – 6<sup>th</sup> Grades ONLY**

- Lot 7 Apron: kitchen or hardware
- Lot 8 School Clothes
- Lot 9 Separates: skirts, tops, pants, blouses
- Lot 10 Sport Wear: shorts, jogging suit, tennis, soccer, swim wear and other sport clothes
- Lot 11 Sleep Wear: gowns, pajamas, housecoats
- Lot 12 Other articles: tote bag, poncho, back pack, travel kit, kites, costumes, etc

### **Class 3: Youth 6<sup>th</sup> – 8<sup>th</sup> Grades ONLY**

- Lot 13 Active Wear: swimming, jogging, tennis, aerobic, etc
- Lot 14 Apron: kitchen, craft, garden, hardware
- Lot 15 Best Dress: for church, weddings, proms, etc
- Lot 16 School Wear
- Lot 17 Separates: 2 or more coordinating garments - skirt, blouse, tops, culottes, etc
- Lot 18 Sleep wear: gowns, pajamas, housecoats
- Lot 19 Other articles: poncho, back pack, travel kit, costumes, Recycled/Renovated Clothing

### **Class 4: Youth 9<sup>th</sup> – 12<sup>th</sup> Grades ONLY**

- Lot 20 Active Wear: swimming, jogging, tennis, aerobic, etc
- Lot 21 Apron: kitchen, craft, garden, hardware
- Lot 22 School Wear
- Lot 23 Separates: 2 or more coordinating garments
- Lot 24 Sleep wear: gowns, pajamas, housecoats
- Lot 25 Special Occasion Fashion: church, prom, wedding, etc
- Lot 26 Tailored Suit or Jacket
- Lot 27 Other articles: costumes, back pack, travel kit, poncho, etc
- Lot 28 Recycled/Renovated clothing

## DEPARTMENT I – CRAFTS & HOME IMPROVEMENT

<b>Premiums:</b>	<b>1<sup>st</sup></b>	<b>2<sup>nd</sup></b>	<b>3<sup>rd</sup></b>
	<b>\$3</b>	<b>\$2</b>	<b>\$1</b>

### **Class 1: Crafts**

- Lot 1 Counted Cross stitch picture
- Lot 2 Crewel, Embroidery, Needlepoint item
- Lot 3 Crocheted Item
- Lot 4 Knitted Item
- Lot 5 Place Mats (woven or fabric)
- Lot 6 Personalized and decorated shirts (any kind of shirt)
- Lot 7 Hooked Rug/Hooked Pillow
- Lot 8 Bird Feeder
- Lot 9 Hand-made jewelry
- Lot 10 Bird House
- Lot 11 Decorated Basket or Box
- Lot 12 Plastic Canvas
- Lot 13 Ceramics/Pottery
- Lot 14 Candles
- Lot 15 Wood Articles (handmade bookends, similar art)
- Lot 16 Leather Articles
- Lot 17 Recycled Craft (includes scrap crafts)
- Lot 18 Tie Dyeing
- Lot 19 Free Hand Painting (oils, water) no paint by number
- Lot 20 Metal Articles
- Lot 21 Christmas Tree Ornaments
- Lot 22 Wreaths
- Lot 23 Decorated Accessories (shoes, hairbrush)
- Lot 24 Models - Cars, animals, planes, buildings, etc
- Lot 25 Miscellaneous Crafts

### **Class 2: Scrapbook**

- Lot 1 4-H Page
- Lot 2 Sports and Recreation
- Lot 3 Holidays
- Lot 4 Birthdays
- Lot 5 Vacations
- Lot 6 FFA
- Lot 7 Miscellaneous

### **Class 3: Free Hand Drawing**

- Lot 1 Pencil
- Lot 2 Ink
- Lot 3 Chalk
- Lot 4 Charcoal

### **Class 4: Seasonal Items (not ornaments)**

- Lot 1 Valentine's Day
- Lot 2 St. Patrick's day
- Lot 3 Easter
- Lot 4 July 4
- Lot 5 Halloween
- Lot 6 Thanksgiving
- Lot 7 Christmas

## DEPARTMENT J – PHOTOGRAPHY

<b>Premiums:</b>	<b>1<sup>st</sup></b>	<b>2<sup>nd</sup></b>	<b>3<sup>rd</sup></b>
	<b>\$3</b>	<b>\$2</b>	<b>\$1</b>

1. All entries must be photographed by the exhibitor during the past 12 months. NO EXCEPTIONS.
2. Photos should be standard size of 4x6 or 3x5.
3. An entry will consist of the photograph mounted securely on poster board not to exceed 1" border larger than the picture.
4. The member's name, address, county and class and lot in which the picture is to be judged must be on the back of the poster board.
5. All entries will be judged on originality and composition. Be sure they are in good shape. Aim for quality.

### **Class 1: Photography**

- Lot 1 People - candid or portrait
- Lot 2 Animals - wildlife & pets
- Lot 3 Humorous - one the judges find the most amusing
- Lot 4 4-H Related
- Lot 5 Buildings
- Lot 6 Landscapes
- Lot 7 Water scenes
- Lot 8 Sequence or Series of Four
- Lot 9 Miscellaneous - Still shots, insects, trick photography, flowers, special effects

## DEPARTMENT K – AGRICULTURAL MECHANICS

Teachers must certify that projects entered for competition have been made since June, 2008 in the high school or home shop by active FFA members and that the projects have not been previously exhibited in this fair

### Class 1: Small Projects

<b>Premiums:</b>	<b>1<sup>st</sup></b>	<b>2<sup>nd</sup></b>	<b>3<sup>rd</sup></b>
	<b>\$5</b>	<b>\$4</b>	<b>\$3</b>

Lot 1 Best job of welding steel  
Lot 2 Best job of gas welding  
Lot 3 Best job of brazing  
Lot 4 Best job of soldering  
Lot 5 Small Metal project  
Lot 6 Small wood project – Crafts  
Lot 7 Small wood project – Ag

Lot 8 Tractor hitch pin  
Lot 9 3 - Way Light Circuit  
Lot 10 Tree Dibble  
Lot 11 Tobacco Tomahawk  
Lot 12 Most original project  
Lot 13 Meat board  
Lot 14 Biltmore stick

### Class 2: Medium Projects

<b>Premiums:</b>	<b>1<sup>st</sup></b>	<b>2<sup>nd</sup></b>	<b>3<sup>rd</sup></b>
	<b>\$10</b>	<b>\$7.50</b>	<b>\$5</b>

Lot 1 Carpenter's tool box  
Lot 2 Nail box  
Lot 3 Feed trough - wood  
Lot 4 Feed trough - metal  
Lot 5 Step ladder  
Lot 6 Medium wood project - crafts  
Lot 7 Medium wood project – Ag

Lot 8 Medium metal project  
Lot 9 Most original project  
Lot 10 Metal post driver  
Lot 11 Sawhorse  
Lot 12 Tobacco  
Lot 13 Livestock Feeder

### Class 3: Large Projects

<b>Premiums:</b>	<b>1<sup>st</sup></b>	<b>2<sup>nd</sup></b>	<b>3<sup>rd</sup></b>
	<b>\$15</b>	<b>\$12.50</b>	<b>\$10</b>

Lot 1 Farm gate - metal  
Lot 2 Farm gate - wood  
Lot 3 Picnic table  
Lot 4 Lawn furniture  
Lot 5 Tractor boom  
Lot 6 Tractor carry-all  
Lot 7 Round bale loader

Lot 8 Best labor saving device  
Lot 9 3 point tractor equipment  
Lot 10 Large wood project  
Lot 11 Large metal project  
Lot 12 Utility trailer  
Lot 13 Tandem farm trailer  
Lot 14 Livestock trailer

### Class 4: Chapter Special

<b>Premiums:</b>	<b>1<sup>st</sup></b>	<b>2<sup>nd</sup></b>	<b>3<sup>rd</sup></b>
	<b>\$25</b>	<b>\$20</b>	<b>\$15</b>

Lot 1 Chapter Point Award

**THE FOLLOWING WILL NOT HAVE SHOWS IN 2009**

DEPARTMENT L – Leaf Tobacco

DEPARTMENT M – Poultry & Rabbits

DEPARTMENT N – GOATS

DEPARTMENT O – FORESTRY, ENTOMOLOGY, HONEY DISPLAY

DEPARTMENT P – HORTICULTURE

DEPARTMENT Q – 4-H/FFA JUDGING CONTESTS

DEPARTMENT R – TALENT

DEPARTMENT S – DOGS

-----**DIVISION II – ADULT**-----

DEPARTMENT T – Crafts and Home Improvement

DEPARTMENT U – Needlework/Sewing

DEPARTMENT V – Food Preparation

DEPARTMENT W – Cakes

DEPARTMENT X – Canning and Preserving Food

**THE FOLLOWING WILL NOT HAVE SHOWS IN 2009**

DEPARTMENT Y – Hay

## DEPARTMENT T – ADULT CRAFTS & HOME IMPROVEMENT

<b>Premiums:</b>	<b>1<sup>st</sup></b>	<b>2<sup>nd</sup></b>	<b>3<sup>rd</sup></b>
	<b>\$3</b>	<b>\$2</b>	<b>\$1</b>

### **Class 1: Adult Crafts**

- Lot 1 Accessories - hair, belts, shoes, other (non-sewing)
- Lot 2 Basketry, handmade\*
- Lot 3 Basketry, decorated
- Lot 4 Ceramic/Pottery\*
- Lot 5 Tree Ornaments: Christmas, Easter, other Holidays
- Lot 6 Decorated Sweatshirts and T-Shirts, textile painting
- Lot 7 Dolls (China, Bisque, Wood, Corn husk, etc.) - no kits\*
- Lot 8 Fine Arts, Paintings or Drawings, oils, water color\*
- Lot 9 Flower Arrangements
- Lot 10 Handmade Jewelry - Bead Work\*
- Lot 11 Heritage Skills (quilling, leather work, stained glass, etc)
- Lot 12 Home Furnishings
- Lot 13 Native Materials
- Lot 14 Photography - Black and White\*
- Lot 15 Photography – Color\*
- Lot 16 Rug Making Any Type\*
- Lot 17 Christmas
- Lot 18 Seasonal/Holiday Items (other than items in Lot 5 & 17)\*
- Lot 19 Toile Painting China Painting\*
- Lot 20 Toys, Handcrafted - any materials\*
- Lot 21 Wall Hangings\*
- Lot 22 Woodworking - Furnishings (note whether refinished or handmade on entry tag)
- Lot 23 Woodworking - Carving/Whittling\*
- Lot 24 Wreaths
- Lot 25 Miscellaneous - decorated straw hats, decoupage, macrame, metal crafts, scrapbooking album
- Lot 26 Chairs and Stools - woven, caned, any other\*
- Lot 27 Sculpture - any media\*
- Lot 28 Spinning\*
- Lot 29 Weaving - hand loom\*

\*These 1<sup>st</sup> and 2<sup>nd</sup> place winners are eligible for Regional FCE Cultural Arts Competition in October.

## DEPARTMENT U – NEEDLEWORK/SEWING

An Exhibitor can only enter 1 entry per lot.

<b>Premiums:</b>	<b>1<sup>st</sup></b>	<b>2<sup>nd</sup></b>	<b>3<sup>rd</sup></b>
	<b>\$3</b>	<b>\$2</b>	<b>\$1</b>

### **Class 1: Needlework/ Sewing**

- Lot 1 Afghans - Crocheted or Knitted
- Lot 2 Knitted Garment, hand or machine \*
- Lot 3 Knitted - Non-Garment
- Lot 4 Crocheted Garment \*
- Lot 5 Crocheted - Non-Garment
- Lot 6 Baby Items (crocheted, knitted, smocked, misc.)
- Lot 7 Clothing Accessories (women, men, children)
- Lot 8 Clothing Separates (women, men, children)
- Lot 9 Clothing Ensemble
- Lot 10 Dress Clothing
- Lot 11 Recycled/Renovated Clothing
- Lot 12 Counted Cross-Stitch and other Cross Stitch, Handanger\*
- Lot 13 Candlewicking /Tatting, Other Hand Stitching: Cutwork, applique & smocking\*
- Lot 14 Needlepoint (any type canvas)\*
- Lot 15 Latch Hook (Kits will be accepted)
- Lot 16 Fabric Toys: Stuffed Toys\*, Animals, Cloth Books
- Lot 17 Household Articles: place mats, towels, potholders, etc (knitted, crocheted, sewn, etc.)
- Lot 18 Pillows
- Lot 19 Hand Embroidery, all types: Brazillian, Ribbon & Crewel (List Pattern and age of quilt, if known)\*
- Lot 20 Machine Embroidery \*
- Lot 21 Miscellaneous (purses, weaving, doll clothes, etc.)
- Lot 22 Lap Quilts, other quilted items\*

\*These 1<sup>st</sup> and 2<sup>nd</sup> place winners are eligible for Regional FCE Cultural Arts Competition in October.

**DEPARTMENT V – ADULT FOOD PREPARATION  
(Breads, Candies, Cookies and Pies)**

<b>Premiums:</b>	<b>1<sup>st</sup></b>	<b>2<sup>nd</sup></b>	<b>3<sup>rd</sup></b>
	<b>\$3</b>	<b>\$2</b>	<b>\$1</b>

**Please mark clearly if item is being donated to the cake walk.**

**Class 1: Breads, Candies, Cookies and Pies**

- Lot 1 Biscuits (3)
- Lot 2 Yeast rolls or cinnamon rolls (3)
- Lot 3 Corn Muffins (3)
- Lot 4 Muffins (3)
- Lot 5 Candy - fudge (6 pieces)
- Lot 6 Candy - brittle - peanut, pecan walnut
- Lot 7 Candy - other - divinity, caramels, mints, molded, etc. (6 pieces)
- Lot 8 Cookies - Bar type (3)
- Lot 9 Cookies - Any other kind (3)
- Lot 10 Quick Breads (1 loaf) (nut, fruit, vegetable, other)
- Lot 11 Yeast Breads (1 loaf) (white, whole wheat, rye, barley)
- Lot 12 Sourdough (1 loaf)
- Lot 13 Pies - Fruit
- Lot 14 Pies - Cream
- Lot 15 Miscellaneous - Breads, candies, cookies

## DEPARTMENT W – CAKES

<b>Premiums:</b>	<b>1<sup>st</sup></b>	<b>2<sup>nd</sup></b>	<b>3<sup>rd</sup></b>
	<b>\$5</b>	<b>\$4</b>	<b>\$3</b>

**Please mark clearly if item is being donated to the cake walk.**

Label all cakes clearly as to the kind.

No cake mixes or frosting mixes except Lot 6.

### **Class 1: Various Cakes**

- Lot 1 White/Yellow Layer Cake - any frosting
- Lot 2 Chocolate Layer Cake - any frosting
- Lot 3 Variations from a Cake Mix
- Lot 4 Angel Food Cake - no frosting
- Lot 5 Pound Cake - no frosting (glaze does not count as frosting)
- Lot 6 Coffee Cake
- Lot 7 Bundt Cake
- Lot 8 Miscellaneous Cakes

### **Class 2: Decorated Cakes (prizes awarded Wilton Enterprises)**

- Lot 9 Anniversary
- Lot 10 Holiday
- Lot 11 Seasonal
- Lot 12 Shower
- Lot 13 Theme Cake
- Lot 14 Wedding
- Lot 15 Birthday
- Lot 16 Special Occasion

## DEPARTMENT X – ADULT CANNING

<b>Premiums:</b>	<b>1<sup>st</sup></b>	<b>2<sup>nd</sup></b>	<b>3<sup>rd</sup></b>
	<b>\$3</b>	<b>\$2</b>	<b>\$1</b>

1. Entries must be in standard canning jars.
2. Entry will be disqualified if canned in mayonnaise jars, pickle jars, mustard jars, or if not sealed properly. (Paraffin is no longer recommended for sealing jams and jellies.) Exception: Dried Foods in Lots 46-48 do not have to be canned.
3. The name of the product should be on each jar.
4. The name of the exhibitor must be on the bottom of each jar.

**\* In addition, soft spread entries will be limited to recipes prepared using Ball Pectin: Original, No Sugar Needed or Liquid. A proof of purchase for Ball Pectin must be provided at time of entry.**

### **Class 1: Vegetables**

- Lot 1 Beets (quart)
- Lot 2 Carrots (pint)
- Lot 3 Corn (pint)
- Lot 4 Green Beans (quart)
- Lot 5 Green Peppers
- Lot 6 Greens
- Lot 7 Kraut
- Lot 8 October Beans
- Lot 9 English Peas (pint)
- Lot 10 Soup Mixture (quart)
- Lot 11 Squash
- Lot 12 Tomatoes (quart)
- Lot 13 Misc. Vegetables

### **Class 2: Fruit**

- Lot 14 Apples (quart)
- Lot 15 Applesauce (quart)
- Lot 16 Blackberries (quart)
- Lot 17 Cherries (quart)
- Lot 18 Peaches (quart)
- Lot 19 Pears (quart)
- Lot 20 Misc. Fruits

### **Class 3: Juice (pint or qt)**

- Lot 21 Tomato
- Lot 22 Any other fruit juice

### **Class 4: Pickles/Relishes (pints)**

- Lot 23 Beet Pickle
- Lot 24 Bread & Butter Pickle
- Lot 25 Chow Chow
- Lot 26 Relish
- Lot 27 Cucumber Pickle
- Lot 28 Fruit Pickle
- Lot 29 Misc. Pickle

### **Class 5: Preserves (pints)\***

- Lot 30 Apple Butter
- Lot 31 Peach Butter
- Lot 32 Cherry Preserves
- Lot 33 Peach Preserves
- Lot 34 Pear Preserves
- Lot 35 Strawberry Preserves
- Lot 36 Misc. Preserves

### **Class 6: Jam\***

- Lot 37 Blackberry
- Lot 38 Peach
- Lot 39 Raspberry
- Lot 40 Strawberry
- Lot 41 Misc. Jams

### **Class 7: Jelly\***

- Lot 42 Apple
- Lot 43 Blackberry
- Lot 44 Grape
- Lot 45 Raspberry
- Lot 46 Misc. Fruit

### **Class 8: Dried Foods**

- Lot 47 Dried Fruit
- Lot 48 Dried Vegetables
- Lot 49 Misc.



### ***Ball Fresh Preserving Award 2009 Announcement***

Ball Fresh Preserving Award for Adult Level

Presented by:

Ball & Kerr Fresh Preserving Products

In recognition of youth who excel in the art of fresh preserving (canning), Jarden Home Brands who bring you Ball and Kerr Preserving Products will present First Place Awards in designated recipe categories.

A panel of judges will select the best entry submitted by a youth in each category for Fruit, Vegetable, Pickle, and Soft Spread. Entries must be preserved in Ball or Ball Collection Elite Jars sealed with Ball Lids and Bands or Ball Collection Elite Lids and Bands, or preserved in Kerr Jars sealed with Kerr Lids and Bands. In addition, soft spread entries will be limited to recipes prepared using Ball Pectin: Original, No Sugar Needed or Liquid. A proof of purchase for Ball Pectin must be provided at time of entry.

The best entry from each category will receive the following:

\* One (1) Five-Dollar (\$5.00) Coupon for Ball or Kerr Fresh Preserving Products and one (1) Three Dollar (\$3) Coupon for Ball Pectin Products

**THE FOLLOWING WILL NOT HAVE SHOWS IN 2009**

DEPARTMENT Y – HAY

**Tennessee Department of Agriculture  
Regulatory Services - Animal Health  
Summary of Livestock Health Requirements for Fairs and Exhibitions**

**I. General**

- a. All livestock (except poultry) which enter fairs and exhibitions shall be accompanied by a Certificate of Veterinary Inspection with individual permanent identification or sufficient description to identify each animal. No animal which shows clinical signs of infectious or communicable disease shall be allowed to enter or remain on premises of fairs and exhibitions. It shall be the responsibility of the manager of each even to assure prompt removal of such animals

**II. Livestock and Poultry Originating within the State of Tennessee**

(Certificates of Veterinary Inspection Valid for a period of 90 days)

- a. CATTLE
  - i. All cattle shall be accompanied by a Certificate of Veterinary Inspection. Brucellosis testing is no longer required.
- b. POULTRY
  - i. Sponsors of poultry shows or exhibitions shall notify the Tennessee Department of Agriculture at least 30 days prior to show or exhibition.
  - ii. All poultry assembled at shows or exhibitions shall be accompanied by evidence of a negative test for Pullorum-Typhoid within 90 days or originate directly from a flock which has been certified as Pullorum-Typhoid clean under the Tennessee Poultry Improvement Plan.
- c. HORSES & OTHER EQUIDAE
  - i. Animals six months of age and older - negative equine infectious anemia (Swamp Fever) test within 12 months.
- d. SHEEP
  - i. Certificate of Veterinary Inspection.
  - ii. All sheep must have scrapies tags
- e. GOATS
  - i. Certificate of Veterinary Inspection. Brucellosis testing is no longer required
- f. CAMELIDAE
  - i. Certificate of Veterinary Inspection. Brucellosis testing is no longer required
- g. CERVIDAE
  - i. Certificate of Veterinary Inspection. Brucellosis testing is no longer required

**III. Livestock and Poultry Originating Outside the State of Tennessee**

Livestock and Poultry entering fairs and exhibitions from areas outside the State of Tennessee shall be subject to current Tennessee import requirements. Please contact the State Veterinarians office regarding questions or recent changes to these rules.

These interstate requirements are summarized as follows

- a. All species (EXCEPT POULTRY): Official Cert of Veterinary Inspection valid for 30 days
- b. CATTLE - Cert. Of Veterinary Inspections and additional requirements as follows:
  - i. Tuberculosis - No requirements
  - ii. Brucellosis - Test eligible cattle - Intact male or female cattle 18 months or older

1. Certified Herds - No test requirements
  2. DEPARTMENT A - Free States - No test requirements
  3. DEPARTMENT A - Negative test within 30 days
- c. POULTRY
- i. Originating directly from a Pullorum Typhoid Clean Flock, or be accompanied by evidence of negative Pullorum Typhoid test within 90 days.
- d. SHEEP
- i. Certificate of Veterinary Inspection. All sheep must have scrapies Tags.
- e. GOATS
- i. Certificate of Veterinary Inspection. Brucellosis testing is no longer required.
- f. CAMELIDAE
- i. Intact male or female 18 months or older - negative brucellosis within 30 days.
- g. CERVIDAE
- i. Certificate of Veterinary Inspection and additional requirements as follows:
    1. Brucellosis: Intact male or female 18 months or older - neg. brucellosis within 30 days.
    2. Tuberculosis
      - a. All cervidae shall originate in herds which have had a negative herd test for tuberculosis within 12 months with a USDA approved single cervical test and Individual imported animals shall be negative to the single cervical test within 30 days of entry; or
      - b. Animals not originating in tested herds as described above must test negative to two single cervical tests at least 90 days apart, the second test conducted not more than 30 days prior to entry.

IV. Fair or exhibition management shall inform exhibitors of the rules of this chapter, and shall notify the State Veterinarian or his agent upon request.

NOTE:

- a. Health certificates issued in satisfaction of these Tennessee Fair Regulations shall be good for 90 days for Tennessee livestock only
  - b. Any tests required of cattle shall be good for 90 days for Tennessee cattle only.
  - c. Note that exhibition requirements for out-of-state livestock are the same as regular import.
  - d. Warts and ringworm are considered contagious and infectious diseases and are permissible exclusions only if considered inactive by the issuing veterinarian and noted as such on the Certificate of Veterinary Inspection.
  - e. Scabies, contagious ecthyma (sore mouth), foot rot, cutaneous fungal and bacterial infections (i.e., club lamb disease), and caseous lymphadenitis are considered contagious and infectious diseases, and are permissible exclusions only if considered inactive by the issuing veterinarian and noted as such on the Certificate of Veterinary Inspection.
- V. Scabies, contagious ecthyma (sore mouth), foot rot, cutaneous fungal and bacterial infections (i.e., club lamb disease), and caseous lymphadenitis are considered contagious and infectious diseases, and are permissible exclusions only if considered inactive by the issuing veterinarian and noted as such on the Certificate of Veterinary Inspection.

***Hamblen County 4-H, FFA & Adult***  
**Great Smoky Mountains**  
**Livestock and Crafts Fair**

July 5-7 & 9-10, 2009

***Sponsors***

Appalachian Animal Hospital – Dr. Larry Magnum  
Aspen Grove Jersey  
Jim Bond Family  
Community National Bank  
F & W Jersey  
Gilbert Farms  
Hamblen County Farm Bureau  
Hamblen County Livestock Association  
Hawkins County Livestock Association  
Hawkins Farmers Co-op  
Hillside Farms – Bill & Mary Lynn Bales  
Holiday Inn and Conference Center  
Jefferson County Livestock Association  
Lowland Credit Union  
Morristown Animal Hospital, P.C. – Dr. John Chambers & Dr. Russ Reel  
Morristown Iron and Metals – Wayne Litz  
Morristown Milling Company  
Porter Tire  
Royston Dodge  
Solitude Farms  
Scott-Dale Farms – Bill Young  
Sonny Auto  
Wallace Hardware  
Coy and Louise Wisecarver